

DRINKS MENU

MODERN BISTRO & WINE BAR

COFFEE & TEA

	GLS
Coffee	\$ 30
Coffee w/ milk (or oat milk)	\$ 40
Tea	\$ 40

SODA / WATER

	GLS
Aqua Panna 75cl	\$ 65
San Pellegrino 75cl	\$ 65
Soda (Coke, Coke Zero, Sprite Ginger Beer, Ginger Ale, Soda Water)	\$ 40

JUICE

	GLS
Tomato/ Orange / Apple / Pineapple	\$ 60

APERITIF

	GLS
Ricard	\$ 60
Martini Rosso / Bianco / Dry	\$ 60
Aperol / Campari	\$ 65

VODKA

	GLS
Smirnoff	\$ 70
Belvedere	\$ 120
Absolut Vanilla	\$ 140

LIQUOR

	GLS
Cointreau	\$ 80
Amaretto	\$ 80
Jagermeister	\$ 80
Bailey's	\$ 80
Sambuca	\$ 80
Grand Marnier	\$ 100

DIGESTIVE

	GLS
Eau de Vie Fambroise	\$ 130
Genepi	\$ 140
Chartreuse Yellow / Green	\$ 140
Calvados, Christian Drouin	\$ 120
Calvados Ch Du Breuil 8YO	\$ 160
Cognac Godet VSOP	\$ 140
Cognac Hennessy VSOP	\$ 140
Cognac Hennessy XO	\$ 210

MOKTAILS

	GLS
Virgin Mojito	\$ 60
Nissa Sunrise	\$ 60

COCKTAIL

	GLS
Spicy Nissa	\$ 90
Mojito	\$ 90
Negroni	\$ 100

BEER

	GLS
Premium Malt's, Suntory - 25cl	\$ 50
Premium Malt's, Suntory - 50cl	\$ 70
Peroni Bottle	\$ 60
Corona Cero 0% Alcohol	\$ 70

RHUM

	GLS
Bacardi Blanca	\$ 60
Mount Gay	\$ 100
Zacapa 23'	\$ 160

GIN

	GLS
Gordon's	\$ 70
Hendrick's	\$ 160

WHISKY

	GLS
Johnnie Walker Black Label	\$ 80
Jack Daniel's	\$ 90
Jameson	\$ 100
Glenmorangie Original	\$ 150
Ichiro's Malt	\$ 290
Hakushu Single Malt	\$ 440
Hibiki Single Malt 21'	\$ 880

TEQUILA

	GLS
Jose Cuervo Especial Gold	\$ 90
Codigo Reposado	\$ 160

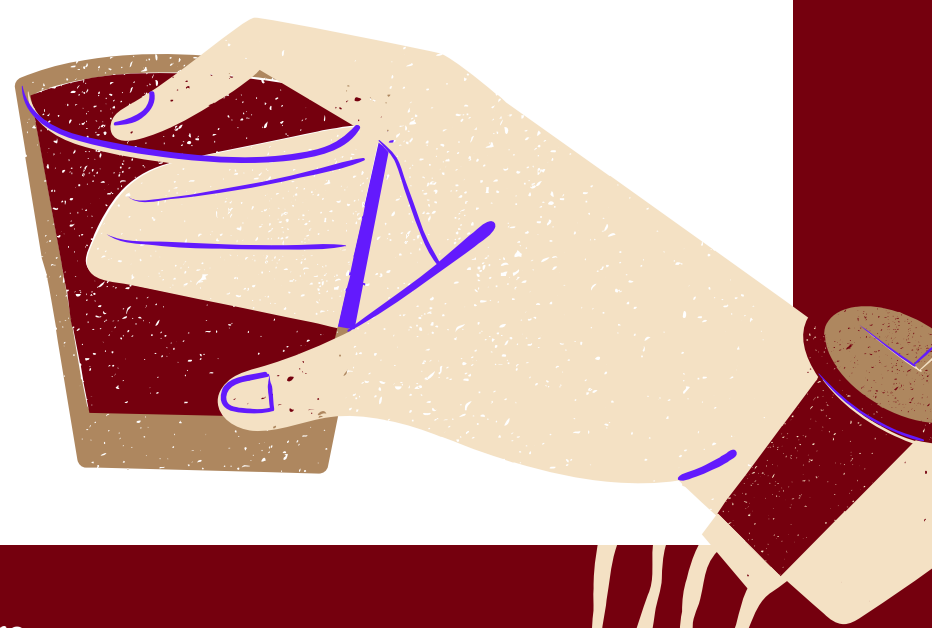

10% Service Charge

FROM 5PM TO 6:30PM

IRRESPONSIBLE HOUR

\$48

COCKTAIL OF
THE MOMENT

\$48

RICARD

\$48

HOUSES WINE
RED - WHITE - ROSE - PROSECO

\$48

BEER

*Nissa
la Bella*

10% Service Charge